

Access Rules - See Reverse Page

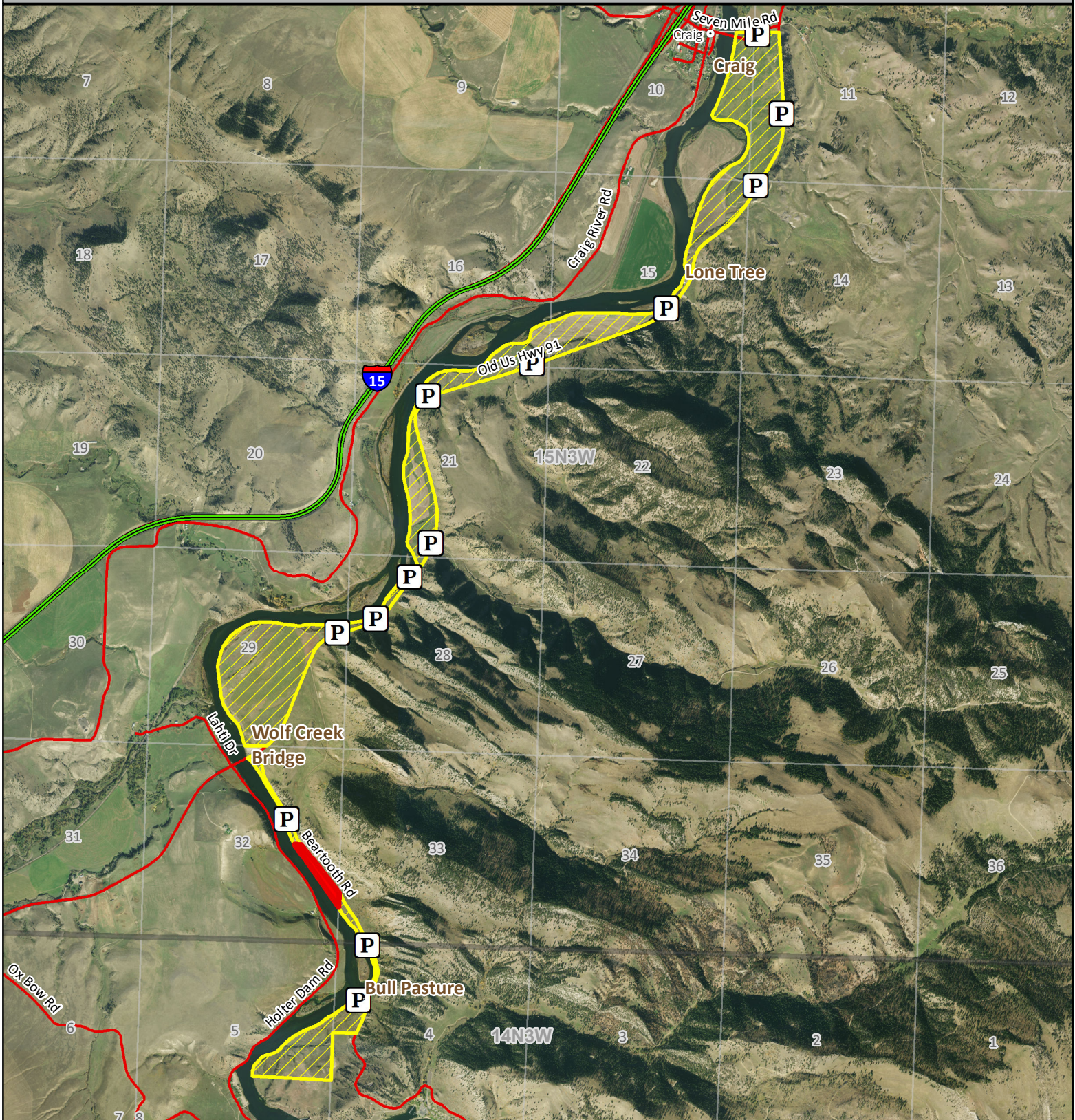

- P Parking
- Access Boundary
- NOT IN SAP- No Trespassing

Date: 7/2/2020  
FWP Region 4



Possession of this map does not constitute legal access to private land. This map may not depict current property ownership outside the access area. It is every hunter's responsibility to know the land ownership of the area he or she intends to hunt, the hunting regulations, and any land use restrictions that may apply. Check the FWP Hunt Planner for updates: <http://fwp.mt.gov/gis/maps/huntPlanner/>



# STERLING RANCH WATERFOWL SAP

**Waterfowl:** Pacific Flyway

**Access Dates:** Authorized Fish, Wildlife, and Parks Waterfowl Hunting Seasons– See regulations

## GENERAL INFORMATION

Acres	County	Ownership
150	Cascade	Private

## RESTRICTED SPECIES

Restricted Species	Dates Access Allowed
<b>WATERFOWL</b>	<b>OPEN ENTIRE SEASON</b>
<b>ALL OTHER GAME</b>	<b>HUNTING PROHIBITED</b>

## HOW TO GET THERE

From Great Falls:

- » South on I-15 to Exit 234 (Craig) *46 mi*
- » East on Bridge St. *0.60 mi*
- » South on Craig Frontage Rd. to SAP

## RULES AND REGULATIONS

1. **WATERFOWL HUNTING ONLY.**
2. No permission required
3. Walk-in Hunting Access to the Missouri River is allowed via FWP Fishing Access Sites and Walk-in Fishing Access Parking Locations (identified on map) during commission authorized waterfowl seasons.
4. Hunting is prohibited around livestock, ranch buildings, and other structures.
5. No shooting/trespassing in posted safety areas.
6. Camping is PROHIBITED on private lands.
7. Open fires and ignition sources are PROHIBITED.
8. Parking is allowed in designated areas ONLY.
9. Fish and Wildlife Commission-approved hunting regulations apply. Hunters must possess the necessary waterfowl hunting licenses.



### REGION 4 OFFICE

4600 Giant Springs Rd, Great Falls, MT 59405  
Phone: (406) 454-5840  
M - F, 8AM - 5PM (excluding holidays)

FAILURE TO ABIDE BY THESE RULES MAY RESULT IN EVICTION FROM THIS PROPERTY AND/OR A CITATION FOR FAILURE TO OBTAIN LANDOWNER PERMISSION FOR HUNTING.

**REPORT VIOLATIONS: 1-800-TIP-MONT**

Revised 3.3.2020